Diane's Faithful LANE

Unit Floorplan Features
Plan 3100

Square Footages:

Main Level: 1365

Upper Level: 1735

Total Living: 3100

Garage: 529

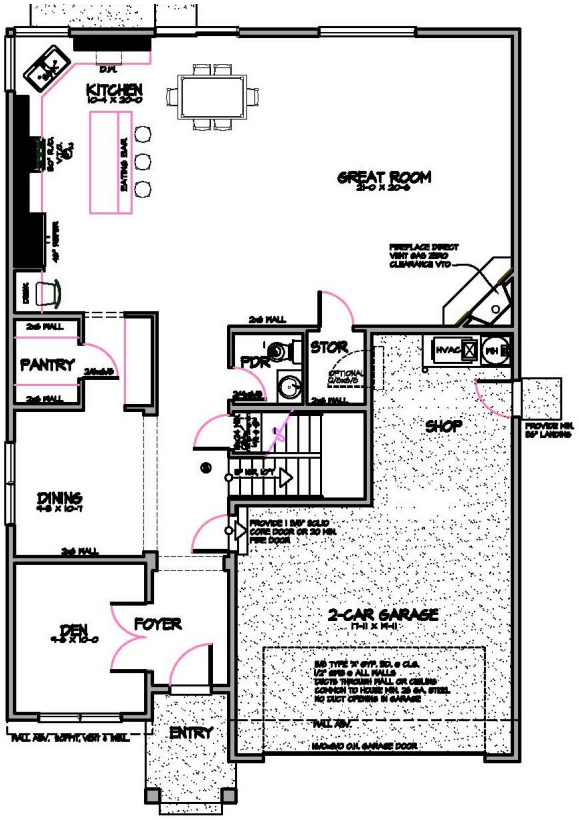

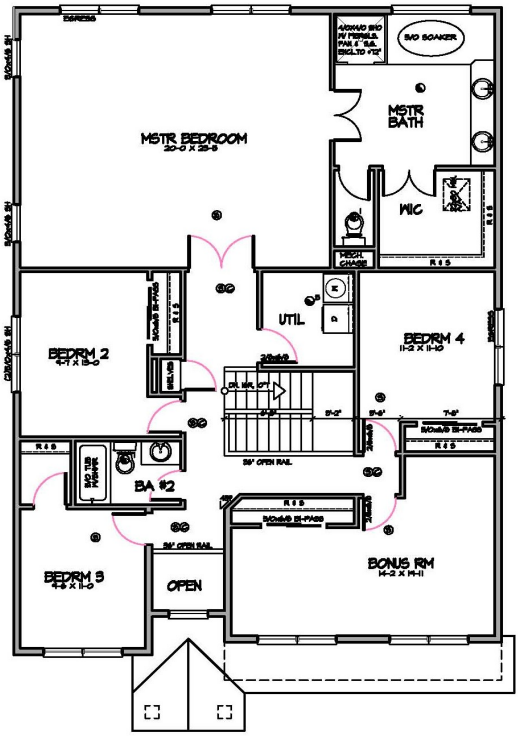

GATEWAY REAL ESTATE

Master Builders Association of Pierce County

BRCF BILL RILEY COMMUNITIES FAMILY

Builder reserves the right to make modifications and changes to prices, floor plans, interior/exterior design, materials and specifications at any time without prior notice and/or obligation.

www.theBRCF.com

www.DianesFaithfulLane.com